

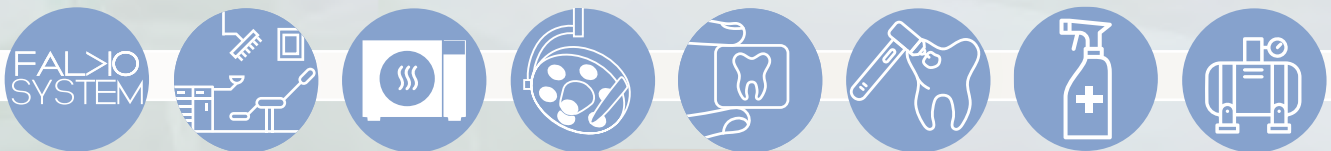

TECNOMED

the best medical utilities



Promotions

APRIL | SEPTEMBER 2026

CONTENTS

- 4 FALKO 3D ECOSYSTEM – DIGITAL DENTISTRY SOLUTIONS
- 9 MULTIDISCIPLINARY INTEGRATED SURGERY ROOM
- 13 DENTAL UNITS
- 17 STERILISATION ROOM
- 19 DENTAL OPERATING & SURGICAL LIGHTS
- 23 MONITOR & ARMS
- 24 DENTAL TROLLEYS
- 26 DENTAL HANDPIECES
- 29 AIR POLISHERS
- 30 TIPS
- 31 DENTAL LAB EQUIPMENT
- 32 DENTAL COMPRESSORS
- 33 DENTAL SUCTION SYSTEMS

FOCUS

- 37 FALKO
- 40 FALKONNECT
- 41 MATRIX + FALKONNECT
- 42 HTM AND D.O.V.A.
- 43 OKKIO MEDICAL CAMERAS
- 45 SURGICAL MULTILED

FALKO 3D

FOCUS
SEE PAGE
37

INTERESTED IN THIS PROMOTION?
SCAN THE QR CODE FOR FULL
DETAILS AND OUR SPECIAL OFFERS



FALKO 3D

The innovative FALKO 3D headset streamlines and enhances modern clinical practice, increasingly shaped by digital technologies such as optical impressions, CBCT and guided surgery. It also supports medical education at both university and professional level.



DISPLAY	FHD 16:9 BINOCULAR DISPLAY, AVAILABLE IN STANDARD OR SEE-THROUGH MODE
CONNECTION	WIRELESS HDMI CONNECTION TO THE PC
BATTERY LIFE	BELT-MOUNTED BATTERY WITH UP TO 8 HOURS' AUTONOMY; POCKET BATTERY UP TO 4 HOURS
LED ILLUMINATOR	32,000 LUX LED ILLUMINATION WITH 4 INTENSITY LEVELS AND SELECTABLE CIRCULAR OR SQUARE LIGHT SPOT
CAMERA	USB 4K, FIXED OR MANUAL FOCUS, SELECTABLE CAMERA MAGNIFICATION FROM 2.5X TO 6X, CAMERA CONNECTION VIA 5 M USB CABLE (WINDOWS O MACOS)

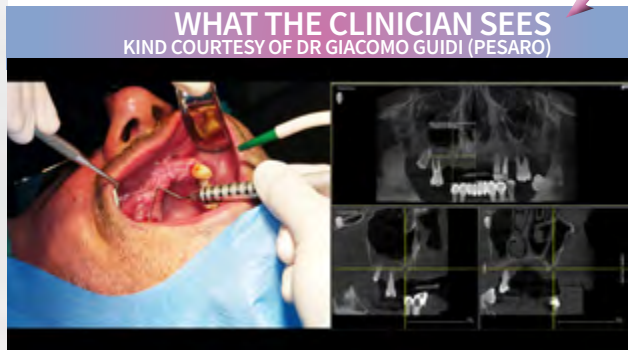

WHAT THE CLINICIAN SEES
KIND COURTESY OF DR GIACOMO GUIDI (PESARO)

N. 102023000006684
N. 102023000006690

Code: FK301DV

FALKO + FALKONNECT COMBINATION

VIDEO MANAGEMENT



Code: FK701DTR

FIELDS OF APPLICATION

Clinical use - FALKO 3D enables direct magnified intraoral visualisation and indirect viewing of connected devices such as 2D/3D microscopes, 3D scanners, CBCT, OPT, computer-guided implant navigation and cameras. It enhances patient communication and clinician posture.

Training and education - Ideal for undergraduate teaching and postgraduate training.

FALKO + FALKONNECT COMBO

Code: OF3015FK

INTERESTED IN THIS PROMOTION?
SCAN THE QR CODE FOR FULL DETAILS
AND OUR SPECIAL OFFERS



MATRIX + FALKONNECT COMBINATION

Stainless steel cabinet 1500 X 650 X 1020 (h) mm including motorised 43" monitor and Falkonnect device connection station.



FOCUS
SEE PAGE
40

CONCEALED MONITOR INTEGRATION

WITH A MOTORISED MECHANISM CONCEALED INSIDE THE CABINET

The Matrix system with Falkonnect brings together images from all the practice's devices on a single monitor. The clinician can view up to 4 sources simultaneously and select the desired layout without using the PC, managing everything simply via the Falkonnect mouse.

COMBO PROMO Code: **0F1014.FMX**
MATRIX + FALKONNECT

INTERESTED IN THIS PROMOTION?
SCAN THE QR CODE FOR FULL DETAILS AND
OUR SPECIAL OFFERS



NOT ONLY SHARE, BUT ALSO RECORD

CONNECT THE TECNOMED VIDEO RECORDER TO FALKONNECT TO RECORD YOUR WORKFLOW

- Record and archive images and videos up to 4K via HDMI connection.

FALKONNECT CONFIGURATION EXAMPLE



Code: **DE6.302XR.4**

OKKIO MEDICAL CAMERAS

High-definition imaging to optimise day-to-day clinical workflows, documentation and education. Available in USB and HDMI versions.

OKKIO USB

FOCUS
SEE PAGE
43

Compact, lightweight 4K USB medical camera with magnetic mount for surgical and operating lights

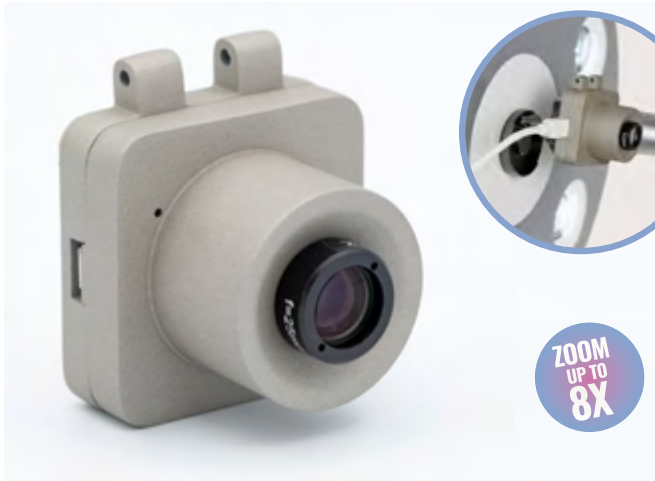

COMPATIBLE WITH



Available in different versions

FOCUS	FIXED OR AUTOFOCUS
SELECTABLE MAGNIFICATION	2.5X OPTICAL UP TO 5X DIGITAL 4X OPTICAL UP TO 8X DIGITAL
PC CONNECTION	5-METRE USB CABLE
COMPATIBLE	WITH THE NATIVE CAMERA APP FOR WINDOWS OR MAC
RESOLUTION	4K

2.5x optical zoom
5x digital zoom

Code: FK900D-1680KLA

4x optical zoom
8x digital zoom

Code: FK900D-2580KLA

OKKIO HDMI

FOCUS
SEE PAGE
44

4K HDMI medical camera with standard camera mount or magnetic coupling on an articulated arm



INTERESTED IN THIS PROMOTION?
SCAN THE QR CODE FOR FULL DETAILS
AND OUR SPECIAL OFFERS



Available in multiple versions

FOCUS	FIXED
SELECTABLE MAGNIFICATION	2.5X OPTICAL UP TO 25X DIGITAL 4X OPTICAL UP TO 40X DIGITAL
CONNECTION	HDMI TO MONITOR VIA CABLE OR WIRELESS
WORKING DISTANCE	ADJUSTABLE FROM 20 CM TO 1500 CM
RESOLUTION	4K

2.5x optical zoom
25x digital zoom

Code: FK900D-1680HDL

4x optical zoom
40x digital zoom
LED illuminator

Code: FK900D-2580HDL



VIDEO

WHAT CLINICIANS SAY
WATCH THE VIDEO

VIDEO



KIND COURTESY OF
PROF. ANGELO PUTIGNANO
(ANCONA)

KIND COURTESY OF
DR FABIA PROFILI
(OSIMO - AN)

ARTICULATED CAMERA ARMS

CAPTURE PHOTOS AND VIDEOS WITH EASE

Tecnomed Italia solutions for positioning OKKIO cameras (or other compatible cameras), together with the FALKOLED illuminator, ensuring stable, shadow-free image capture. Supports cameras up to 500 g in weight.

INTERESTED IN THIS PROMOTION?

SCAN THE QR CODE FOR FULL DETAILS AND OUR SPECIAL OFFERS



WALL-MOUNTED ARM

Extension 70 cm

Code: OF933PA



EXAMPLE WALL-MOUNTED

CLAMP-MOUNTED ARM

Code: OF933MO



EXAMPLE CLAMP-MOUNTED

BASE-MOUNTED ARM

5 KG

Code: OF933BA



EXAMPLE BASE-MOUNTED



POLE-CLAMP ARM

Arm with clamp for 45/50 mm diameter pole*

Code: OF933GA50

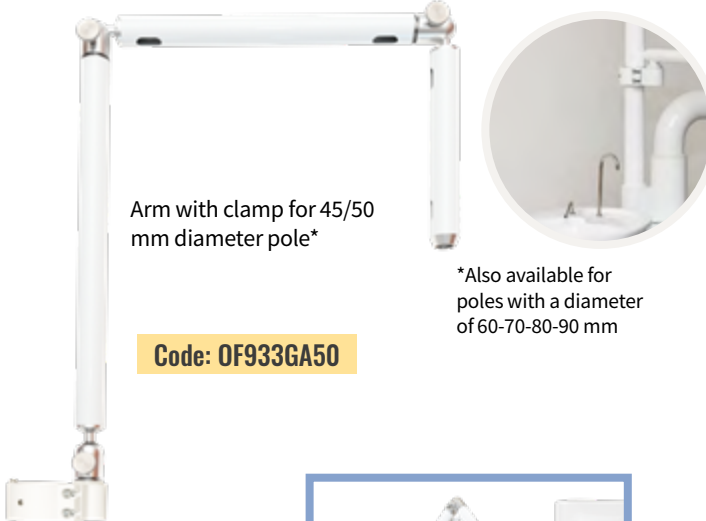

*Also available for poles with a diameter of 60-70-80-90 mm

EXAMPLE POLE-MOUNTED LIGHT



AVAILABLE ALSO IN THE FOLLOWING VERSIONS



TROLLEY-MOUNTED



HEADREST-MOUNTED



HEAD TRACKING MOUSE

A HANDS-FREE SOLUTION DESIGNED TO SUPPORT THE DENTAL ASSISTANT AND ENHANCE CHAIRSIDE COMMUNICATION

Voice functions include dictation and instant transcription for clinical charting, prescriptions and post-treatment home-care instructions.

- No software to install
- Plug-and-play
- Simplifies clinical charting

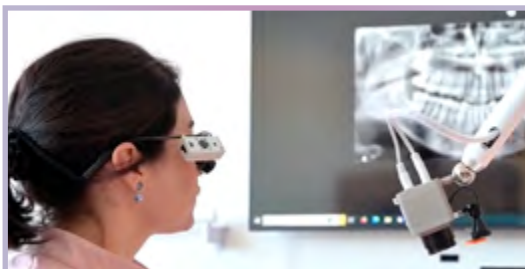

FOCUS
SEE PAGE
42

HEAD TRACKING MOUSE

Code: FK801MTR 

Code: FK801MTRM 

COMPATIBLE CON



INTERESTED IN THIS PROMOTION?
SCAN THE QR CODE FOR FULL DETAILS
AND OUR SPECIAL OFFERS



D.O.V.A.

FOCUS
SEE PAGE
42

THE VOICE-ENABLED SOLUTION DESIGNED TO STREAMLINE FRONT-DESK WORKFLOWS

D.O.V.A. – Dental Office Voice Assistant. A voice-enabled support solution designed and developed for the front-desk activities of medical and dental practices.

D.O.V.A. maximises and enhances the practice's most strategic administrative workflow: capturing conversations and recording key information accurately and efficiently.

COMPATIBLE CON 

Code: FK811MTR



INTEGRATED SURGERY ROOM

HANDY SURGERY SOLUTIONS INOX LINE

HANDY SURGERY

Distinctively Italian 🇮🇹 100% Made in Italy, Tecnomed Italia

The conventional dental unit is evolving towards more innovative and versatile solutions. Thanks to its configurability and modularity, the HANDY SURGERY line offers uncompromising versatility, adapting to a wide range of clinical requirements and enabling even advanced surgical procedures to be performed with greater efficiency, ergonomics and versatility.



1. CABINET FOR MAYCART

Example configuration: HSX02

Stainless steel cabinet 1500 x 650 x 1020 (h) mm with 2 doors, including a 7-drawer module.

2. TROLLEY MAYCART

Code: DE1001X

Maycart surgical trolley

3. TROLLEY EASY TRAY

Code: OF1003X.00

Easy Tray trolley, electrified, with 5 removable, sterilisable stainless steel trays. IV pole included.

4. TROLLEY ASPIROL

Code: DE1002X

Water unit trolley for centralised surgical suction complete with cup and bowl.

5. CHAIR MORPHEUS

Code: DE1000X

Morpheus surgical chair with provision for 3D multimedia system. Sky available in 30 colours.

5.1

MULTIMEDIA, RVG AND 3D SCANNER SET-UP





REQUEST A TAILORED QUOTATION

CONFIGURE YOUR HANDY SURGERY INOX LINE AND REQUEST YOUR QUOTATION!

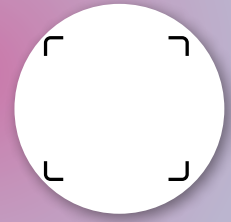

5.1

8.

9.

10.

11.

5.

4.

6. FURNITURE CHIRUNOX

Configuration of your choice

Range of modular stainless steel furniture. Flexible configuration and customisable length to suit requirements.

7. SURGICAL MULTILED

Code: DE6.162D

Surgical light, twin head (140,000 + 160,000 lux) with camera and monitor.

8. WALL CABINET

Code: DE0097X

Wall cabinet 1000 x 380 x 480 (h) mm, stainless steel structure with shelf.

9. SINK CABINET STERILA

Code: WASHCH-380

Sink cabinet 800 x 650 x 1020 (h) mm with 2 doors + UV-C germicidal lamp and solenoid valve.

10. TROLLEY SERVICE

Code: DE1005X

3-shelf service trolley 1000 x 500 x 935 mm. Four swivel castors, two with brakes.

11. CABINET FOR ASPIROL

Example configuration: HSX03

Cabinet 1500 x 650 x 1020 (h) mm with 2 doors, including a door module with 2 internal glass shelves.

HANDY SURGERY SOLUTIONS SOFT LINE

HANDY SURGERY
Soft Line
Distinctively Italian ● ● 100% Made in Italy, Tecnomed Italia



1. TROLLEY EASY TRAY

Code: OFES1004

White Easy Tray trolley, metal frame, electrified, with 5 removable, sterilisable stainless steel trays. With DETECT WiFi intraoral camera and 19" Visiomed monitor

2. CHAIR MORPHEUS

Code: DE1000X

White Morpheus surgical chair, metal frame. Sky available in 30 colours.

2.1

MULTIMEDIA, RVG AND 3D SCANNER SET-UP



3. ARM ASPISMART

Code: DE1002BRA

Double-jointed arm for surgical suction on chair.



4. ESACAM ON CHAIR

Code: DE6.3029

EsaCam light, 30X zoom, with fixed mounting on Morpheus chair.

ENDLESS SOLUTIONS



5.

8.

6.

7.

Handy Surgery – Soft Line is the alternative that combines a minimalist white design with the functionality and quality of the Inox Line. Manufactured from high-quality materials with easy-to-clean antimicrobial surfaces that are easy to clean, it transforms any multifunctional space into a modern, high-performance environment.

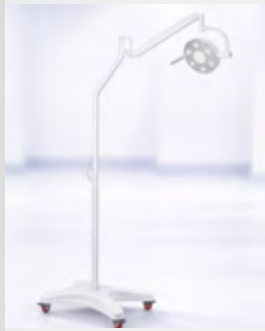

ESALIGHT2 ON MOBILE STAND

Code: DE6.3023ST

Esalight2 light, 60,000 lux, pantograph arm on mobile stand.

- Colour temperature: 5000K* +/-10%
- Colour rendering index (Ra): >95
- Spot size: 100 x 200 mm
- Intensity: 8000 – 60000 lux
- Removable handle for quick cleaning

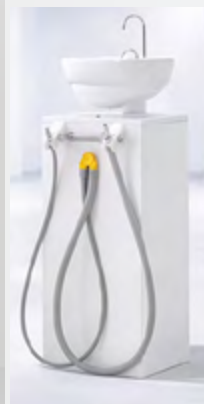

TROLLEY ASPIROL

Code: DE1002X

Water unit trolley and centralised surgical suction complete with two suction cannulas, ceramic bowl and removable fountain unit.



ASPIERVE TROLLEY

Code: DE1002BSO

Dental surgical suction trolley on castors.

5. WALL CABINET

Code: DE0096

Wall cabinet 1000x350x540(h)mm, with shelf.

6. FURNITURE EASY MOVE

Configuration of your choice with fixed or mobile elements

Range of modular Easy Move furniture and mobile units with flush-mounted ceramic sink.

7. TROLLEY PROPHY 900

Code: DE900E

Prophy900 surgical trolley.

8. SINK CABINET STERILA WHITE

Code: WASHCH-380B

Sink cabinet 800x650x1020(h) mm with 2 doors + germicidal lamp UV-C and solenoid valve.

REQUEST A TAILORED QUOTATION

CONFIGURE YOUR HANDY SURGERY SOFT LINE AND REQUEST YOUR QUOTATION!

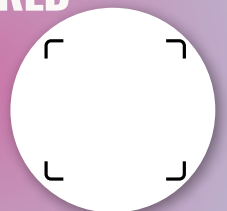

DISCOVER MORE

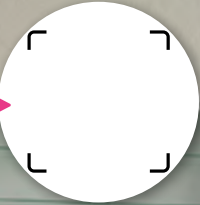

OVER

Distinctively Italian ●●● *100% Made in Italy, Tecnomed Italia*

OVER, valued for its ergonomics, robustness and hygiene, is the ideal solution for a wide range of procedures, from general dentistry to oral hygiene and prophylaxis.

With its competitive price point and straightforward maintenance, OVER is a smart long-term investment for any dental practice.



S.P.R.I.D.O. ARMS

When the instrument is activated, the whip arm advances automatically, eliminating tension on the hose. Patented.



CORDONI SAFETY HANDPIECE

A light on the hose collar illuminates when the handpiece requires lubrication. Patented.



ARTICULATED ASSISTANT HOLDER

A wide range of movement allows the assistant holder to be used even from the 10 o'clock position.



ADDITIONAL CONTROL PANEL

The control panel automatically recognises the selected instrument and allows its parameters to be set.

DENTAL UNIT OVER

THE OFFER INCLUDES THE FOLLOWING CONFIGURATION:

- **DOCTOR'S DELIVERY SYSTEM**
 - S.P.R.I.D.O. arms
 - 3 instruments: Luzzani Minilight syringe, brushless LED micromotor, fibre-optic turbine hose
 - LCD micromotor control panel
 - Dual 14-function control panel
- **CHAIR**
 - Three memorised positions: Trendelenburg, zero position, last position
 - Double-articulated headrest
 - Six anti-crush safety sensors
 - Multimedia set-up for FALKO 3D



MULTIMEDIA, RVG AND 3D SCANNER SET-UP



- ASSISTANT'S DELIVERY SYSTEM

- Double-articulated tray
- Saliva ejector cannula
- Surgical suction cannula
- 14-function keypad

- WATER UNIT

- Rotating, removable ceramic bowl
- Prepared for liquid-ring/wet suction
- Instrument spray bottle
- 90° water unit opening
- Suction valve

- ESALUX DENTAL LIGHT CODE DE6.22C

- Light intensity up to 40,000 Lux
- Endo up to 20,000 Lux
- Touchless control

CONFIGURE

REQUEST A TAILORED QUOTATION
CONFIGURE YOUR OVER DENTAL UNIT AND REQUEST YOUR QUOTATION!

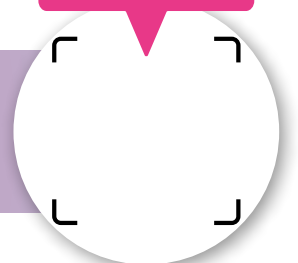

OVER DENTAL UNIT

Distinctively Italian  100% Made in Italy, Tecnomed Italia

REQUEST A TAILORED QUOTATION

CONFIGURE YOUR OVER DENTAL UNIT AND REQUEST YOUR QUOTATION!



1. TROLLEY EASY TRAY

Code: OF1003BI.00

White Easy Tray trolley, metal frame, electrified. The 5-tray version includes a height-adjustable IV pole for added functionality.

2. CABINETY EASY MOVE

Configuration available with fixed or mobile elements

Easy Move range of modular cabinetry and service units with flush-mounted ceramic sink.

3. CABINET WALL-MOUNTED

Code: DE0096

Wall-mounted cabinet 1000x350x540(h) mm, with shelf.



6.

5.



WALL-MOUNTED ESACAM

Example configuration: OV01

EsaCam light, wall-mounted version, comprising: 30X camera, autofocus, pantograph arm.



WALL-MOUNTED ESALIGHT2

Example configuration: OV02

EsaLight2 light, wall-mounted version, with pantograph arm



FLOOR-MOUNTED ESACAM

Example configuration: OV03

EsaCam light, floor-mounted version, comprising: 30X camera, autofocus, pantograph arm.

4. STING ST STOOL

Code: DE8.05TX

Sting ST stool with height and back-rest adjustment.
Sky available in 30 colours.

5. DENTAL UNIT OVER

Code: DEVO.01E

Sky available in 30 colours. Multimedia set-up included, integrated light excluded.

6. ESALINE LIGHT

Example configuration: HSB03

Complete lighting solution:
EsaCam with 30x camera and autofocus
+ Esalight 2 light + ceiling mounting for heights from 2.7 to 3.2 metres).



DISCOVER MORE



STERINOX

Distinctively Italian ●●● 100% Made in Italy, Tecnomed Italia

The Sterinox sterilisation line by Tecnomed Italia is designed to create a professional, hygienic environment, with particular attention to ease of sanitisation, essential for maintaining a medical space that is impeccably sterile and safe. Manufactured entirely from stainless steel, it stands out for its robustness, corrosion resistance and ease of cleaning.

Fully modular, Sterinox allows each element to be tailored to the specific requirements of any space and workflow. Its versatility makes it ideal for clinics and practices that need effective sterilisation management solutions.

STERILISATION ROOM

Distinctively Italian ● ● 100% Made in Italy, Tecnomed Italia

DISCOVER MORE

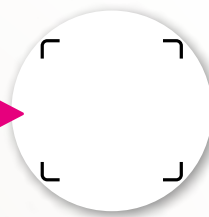

THE OFFER INCLUDES:

- 2 MODULES WITH 6 STAINLESS STEEL DRAWERS

Model code DE9.36X, dimensions 500x480x900(h) mm, sliding runners with integrated damping, six removable drawers.

- 1 MODULE WITH STAINLESS STEEL DOOR

Model code DE9.37X, dimensions 500x480x900(h) mm, with two tempered-glass shelves, adjustable and removable.

- 1 MODULE WITH STAINLESS STEEL SINK

Model code WASHCH-ST, dimensions 500x480x900(h) mm, with solenoid valve, foot switch and flush-welded sink bowl.

- STAINLESS STEEL TOP

Model code DE9.38.65X plus sink, dimensions 2000x650x30(h) mm.



CONFIGURE

REQUEST A TAILORED QUOTATION

CONFIGURE YOUR STERILISATION ROOM AND REQUEST YOUR QUOTATION!

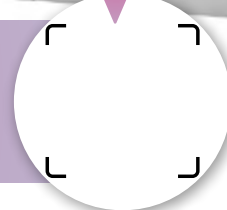

EQUIPMENT

INTERESTED IN THIS PROMOTION?

SCAN THE QR CODE FOR FULL DETAILS AND OUR SPECIAL OFFERS



AUTOMATIC LABELLER

Autonomous digital labelling machine with class 1 colour change detector in accordance with ISO 11140-1. Prints the desired number of labels in a single command, automatically displaying the batch number, date, expiry date at a choice of 30/60/180/365 days, progressive package number and operating code.

Code: DEA4.13SGTA



HEAT SEALER

Compact and reliable. Continuous cycle heating, zero waiting time. Indestructible exposed aluminium bar. Possibility of temperature regulation. Welding width: 15 mm. Welding length: 360 mm. Roll holder rod length: 375 mm.

Code: SEA300



ULTRASONIC CLEANER KIT

Ultrasonic cleaner with lid and drain tap. Constant adjustable heating up to 80°C. Rated capacity: 5.04 litres (240x150x140) mm. Real capacity: 4,350 litres Large and small stainless steel mesh basket, two 600ml Pyrex glass beakers and holder for two beakers included.

Code: OFCLEA5L

ESALUX

NEW



The new Esalux light from the EsaLine series is designed to improve visibility and control within the treatment field. Esalux combines powerful, uniform conventional illumination with Endo lighting.

Key features

SPOT SIZE	100 X 200 MM
ILLUMINATION	8000 - 40000 LUX
COLOUR TEMPERATURE	5000K* +/-10%
COLOUR RENDERING INDEX (RA)	≥ 90
ENDO ILLUMINATION	20000 LUX



Version with adapter for dental unit installation

Code: DE6.22C

INTERESTED IN THIS PROMOTION?

SCAN THE QR CODE FOR FULL DETAILS AND OUR SPECIAL OFFERS

OTHER AVAILABLE CONFIGURATIONS

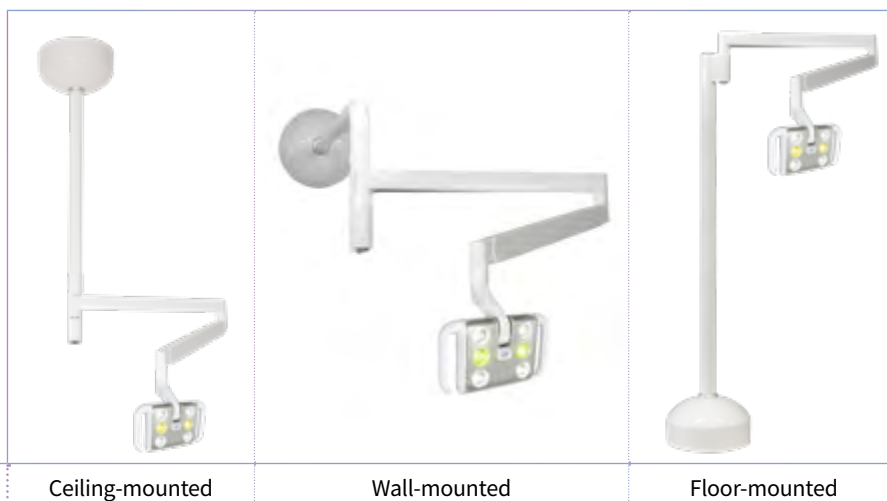

TYPE

Ceiling-mounted

Wall-mounted

Floor-mounted

NEED A BESPOKE CONFIGURATION?



ESALINE LIGHTS

Tecnomed Italia line



ESACAM



ESALIGHT 2



Shared light features

POWER AND INTENSITY CONTROL	TOUCHLESS CONTROL
COLOUR TEMPERATURE	5000K* +/-10%
COLOUR RENDERING INDEX (RA)	>95
SPOT SIZE	100 X 200 MM
INTENSITY	8000 - 60000 LUX
POWER SUPPLY	12/17/24VAC

INTERESTED IN THIS PROMOTION?

SCAN THE QR CODE FOR FULL DETAILS AND OUR SPECIAL OFFERS



Key camera features

DEFINITION	FULL HD
OPTICAL ZOOM	30X
FOCUS	AUTOMATIC AND MANUAL
MICROPHONE	YES
IRIS	AUTOMATIC AND MANUAL
POWER SUPPLY	12/17/24VAC
CONNECTION	HDMI

ZOOM UP TO 30X



VIDEO ZOOM



TYPE	With adapter for your dental unit	On mobile stand	With adapter for your dental unit	On mobile stand
Code	DE6.3023	DE6.3023ST	DE6.3022R	DE6.3022RST

OTHER AVAILABLE CONFIGURATIONS



TYPE	Ceiling-mounted	Ceiling-mounted double head	Wall-mounted	Floor-mounted
-------------	-----------------	-----------------------------	--------------	---------------

NEED A SPECIAL CONFIGURATION?



SURGICAL MULTILED 2 LIGHTS

Tecnomed Italia line

INTERESTED IN THIS PROMOTION?

SCAN THE QR CODE FOR FULL DETAILS AND OUR SPECIAL OFFERS



NEW

VERSION MULTIMEDIA

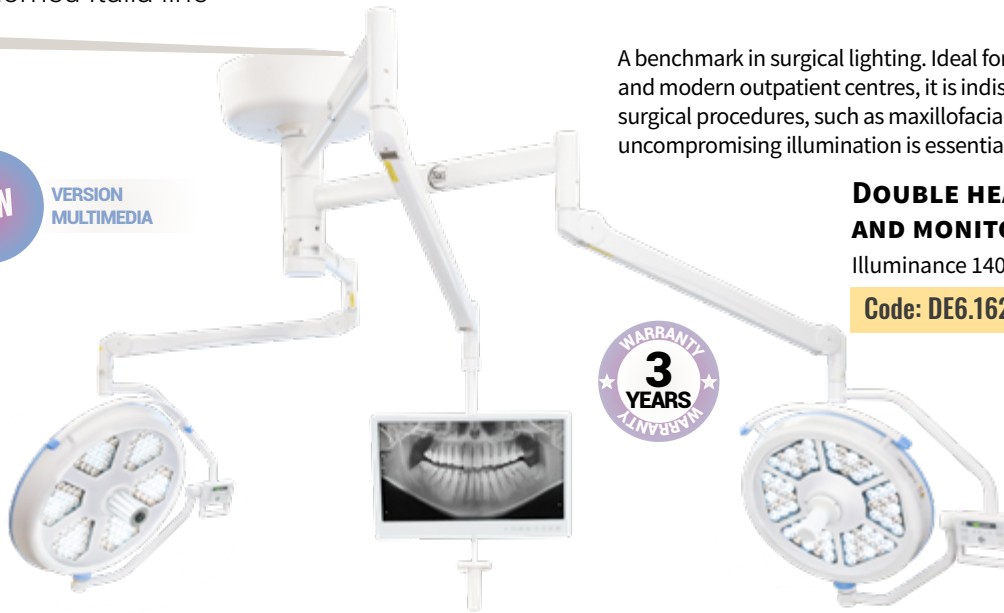

A benchmark in surgical lighting. Ideal for operating theatres and modern outpatient centres, it is indispensable for complex surgical procedures, such as maxillofacial surgery, where uncompromising illumination is essential.

DOUBLE HEAD WITH CAMERA AND MONITOR

Illuminance 140,000 + 160,000 Lux

Code: DE6.162D

FOCUS FROM PAGE 45

Key light features

COLOUR TEMPERATURE	FROM 3300 TO 5000 K
ILLUMINATION DEPTH	≥1300MM
COLOUR RENDERING INDEX (RA)	>95
TOTAL IRRADIANCE	426 W / M ²
LIGHT FIELD SIZE	160 ~ 280MM
LED LIFETIME	50,000H
POWER SUPPLY	AC110-240V, 50 / 60HZ

Key camera features

SENSOR	SONY 1/2,8" EXMOR CMOS
DEFINITION	FULL HD (1080/60P)
OPTICAL ZOOM	FAST 30X OPTICAL ZOOM
MAXIMUM OPENING	F1.6
IMAGE STABILISER	YES
VIDEO OUTPUTS	SDI / HDMI
WIRELESS HDMI OUTPUT	ON REQUEST

WHEELED VARIANTS



WITH CAMERA

Illuminance 140,000 Lux

Code: DE6.1215D



WITHOUT CAMERA

Illuminance 140,000 Lux

Code: DE6.1215

OTHER CEILING-MOUNTED VARIANTS

SINGLE HEAD

Illuminance 160,000 Lux

Code: DE6.160



SINGLE HEAD WITH CAMERA

Illuminance 160,000 Lux

Code: DE6.160D

DOUBLE HEAD

Illuminance 140,000 + 160,000 Lux

Code: DE6.162



DOUBLE HEAD

Illuminance 160,000 + 160,000 Lux

Code: DE6.163



DOUBLE HEAD WITH CAMERA

Illuminance 160,000 + 160,000 Lux

Code: DE6.163D



NEED EXPERT ADVICE?

MAXIMISE ILLUMINATION WHILE OPTIMISING YOUR INVESTMENT.

LET OUR SPECIALISTS HELP YOU IDENTIFY THE RIGHT CONFIGURATION AND SAVE 30%.



DENTAL MONITOR ARMS

Tecnomed Italia line

Dental monitor arms are designed for medical carts and dental-unit mounting systems, offering robust, adjustable and versatile solutions. By ensuring maximum mobility, stability and operating comfort, they optimise ergonomics during clinical procedures and digital clinical workflows.

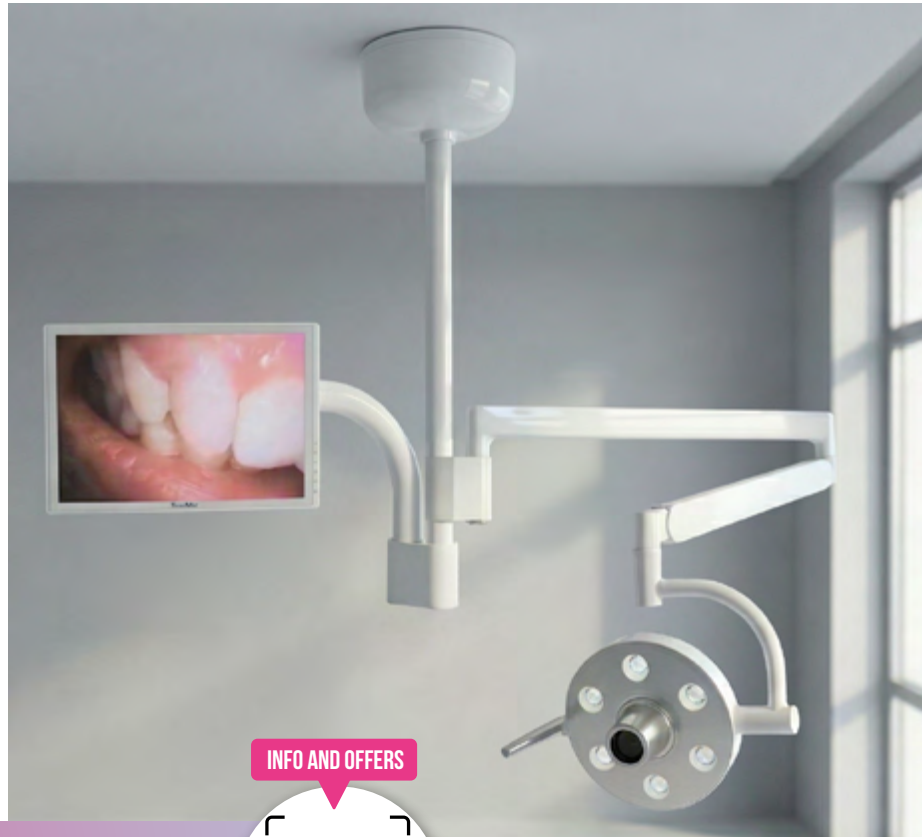

INFO AND OFFERS

CONFIGURATION OPTIONS

VISIONED MONITOR

19"* high-brightness LCD

INTERESTED IN THIS PROMOTION?

SCAN THE QR CODE FOR FULL DETAILS AND OUR SPECIAL OFFERS



WITH PROTECTIVE GLASS SCREEN

Key features

MONITOR FRAME	WITH PROTECTIVE GLASS SCREEN
SCREEN FORMAT	16:9
RESOLUTION	FULL HD
INPUT	VGA AND HDMI
MOUNT	VESA
POWER SUPPLY	12VDC

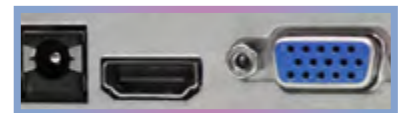

MONITOR WITH MEDICAL-GRADE POWER SUPPLY

Code: MOT19MEN *

MONITOR WITH STANDARD POWER SUPPLY

Code: MOT19SE *

* WHILE STOCKS LAST

POWERED DENTAL TROLLEYS

Tecnomed Italia line

Features	EASY TRAY	EASY TRAY NANO
ELECTRIFIED FRAME	YES	YES
STAINLESS STEEL TRAYS	5	3
REMOVABLE TRAYS	YES	YES
IV POLE	YES	NO
MEDICAL CASTORS WITH BRAKES	YES	YES
HEIGHT	145 CM	87.5 CM



NEW

EASY TRAY ON ARM

Code: OF1003BP

EASY TRAY NANO INOX

Code: OF1003XIN.01

EASY TRAY NANO WHITE

Code: OF1003BIN.01

EASY TRAY WHITE

Code: OF1003BI.00

EASY TRAY INOX

Code: OF1003X.00



INTERESTED IN THIS PROMOTION?

SCAN THE QR CODE FOR FULL DETAILS AND OUR SPECIAL OFFERS



ACCESSORIES FOR EASY TRAY

MONITOR SUPPORT FOR EASY TRAY TROLLEY

VESA MOUNT75/100

Code: SVET9010L



CONFIGURE THE FRONT ARM FOR THE EASY TRAY TROLLEY

HANDPIECE HOLDER ARM

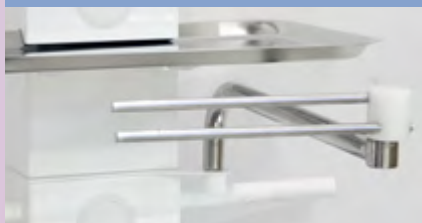

DOUBLE-ARTICULATED STAINLESS STEEL FRONT ARM. ACCOMMODATES UP TO THREE SUPPORTS.

Code: DE1003X.5M



HANDPIECE SUPPORTS

	Type A implant motors	Piezosurgery	Electrosurgical units
FOR HANDPIECE			
CODE	DE1003X.1	DE1003X.2	DE1003X.3

DENTAL TROLLEYS

Tecnomed Italia line

CARRELLO SOFT

FRAME	METAL
FIXED SHELVES	2 (UPPER AND LOWER)
HEIGHT-ADJUSTABLE SHELF	1 (CENTRAL)
DIMENSIONS	60X41X89 CM
UPPER SHELF SIZE	53X29,5 CM
CENTRAL SHELF SIZE	27,5X47,5 CM
LOWER SHELF SIZE	54X34CM

Code: ES1003BS

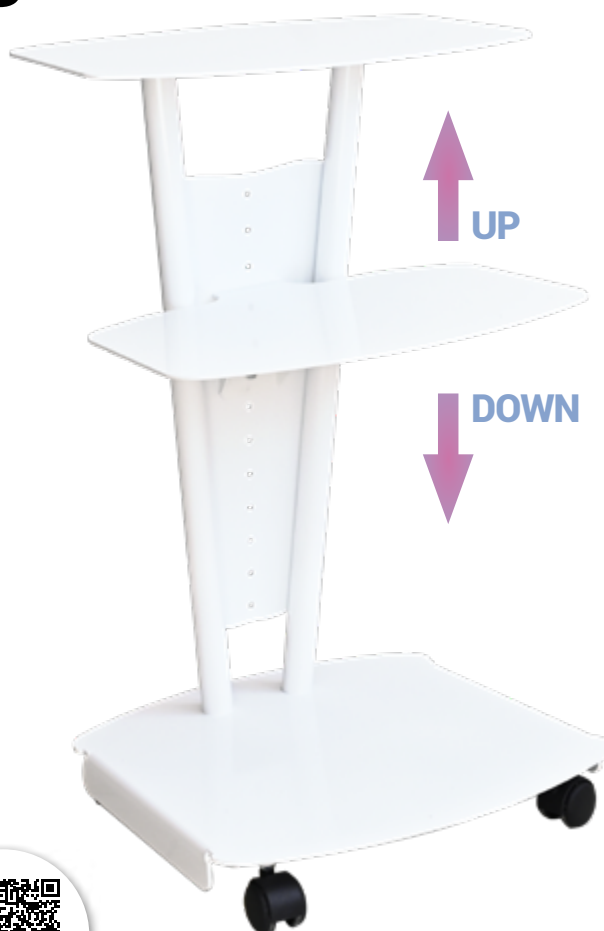

INTERESTED IN THIS PROMOTION?

SCAN THE QR CODE FOR FULL DETAILS AND OUR SPECIAL OFFERS



MAYO TABLE



- Stainless Steel
- Pneumatic height adjustment up to 129 cm

Code: DE1006X

SERVICE TROLLEY



- Stainless Steel
- 3 shelves
- 1000x500x935 mm at start-up
- 4 swivel castors, 2 with brakes

Code: DE1005X

FIBRE-OPTIC TURBINES



SIRONA® COUPLING



Code: T501LS



KAVO® COUPLING



Code: T501LK



BIEN-AIR® COUPLING



Code: T501LB



NSK® COUPLING



Code: T501LN



INTERESTED IN THIS PROMOTION?
SCAN THE QR CODE FOR FULL DETAILS
AND OUR SPECIAL OFFERS

FIBRE-OPTIC TURBINE COUPLINGS WITH LIGHT



COMPATIBLE
W&H®

Code: C30LW



COMPATIBLE
SIRONA®

Code: C30LS



COMPATIBLE
NSK®

Code: C30LN



COMPATIBLE
KAVO®

Code: C31LK



COMPATIBLE
KAVO®

Code: C30LK



COMPATIBLE
BIEN-AIR®

Code: C30LB

CONTRA-ANGLES

	DESCRIPTION	CODE
1.	Green implant contra-angle 20:1, non-optic, 2,000 rpm, 80 Ncm, external spray. Silk Line	SL4201C
2.	Red speed-increasing contra-angle 1:5, 200,000 rpm, fibre-optic, four-spray. Silk Line	LED SL415L
3.	Blue contra-angle 1:1, fibre-optic, 40,000 rpm, internal spray. Silk Line	SL411L



INTERESTED IN THIS PROMOTION?
SCAN THE QR CODE FOR FULL DETAILS
AND OUR SPECIAL OFFERS

IVORY KIT PROMOTION



	KIT	CODE
1.	2 x SL415L	OF550
2.	1 x SL415L 1 x SL411L	OF451
3.	2 x SL411L	OF411
4.	2 x SL4201C	OF420
5.	1 x SL415L 1 x SL411L 1 x T501LK 1 x C31L	OF554



CONTRA-ANGLE HEADS

Compatible with all contra-angle types



INTERESTED IN THIS PROMOTION?

SCAN THE QR CODE FOR FULL DETAILS AND OUR SPECIAL OFFERS



	COMPATIBILITY	INDICATIONS	MAX SPEED	BUR Ø	CODE
1.	KaVo® 68LH/LDN	Standard, ratio 1:1	40.000 rpm	2,334/2,350 mm	SL611C
2.	KaVo® 67LH	Standard, ratio 2:1	20.000 rpm	2,334/2,350 mm	SL621C

The Ivory heads fitted to Silk Line contra-angles for prophylaxis and endodontics provide easier access to posterior quadrants and the preparation site thanks to their compact dimensions.

With the Rotostop locking system, the heads can be removed and replaced quickly and easily across the entire range according to the required function or reduction ratio.



	COMPATIBILITY	INDICATIONS	MAX SPEED	BUR Ø	CODE
3.	KaVo® 80LD-L80	Standard, ratio 1:1	40.000 rpm	1,6 mm	SL681C
4.	KaVo® CL3	Surgery, ratio 3:1	10.000 rpm	2,334/2,350 mm	SL631C
5.	KaVo® 3LDSY-L3Y	Endodontics, ratio UD04	5.000 rpm	3,5/4 mm (ENDO)	SL633Y
6.	KaVo® 31LR-L31	Prophylaxis, ratio 1:1	3.000 rpm	SNAP-ON	SL621P
7.	KaVo® 53LDN-L53	Prophylaxis, ratio BF60	3.000 rpm	2,334/2,350 mm	SL653C
8.	KaVo® S201	Surgery, ratio 3:1	10.000 rpm	2,334/2,350 mm	SL620X

AIR POLISHER PROPHY SILK - IVORY

Prophy Silk by Ivory is a bicarbonate powder air polisher that is gentle on enamel and ideal for plaque removal, stain removal and tooth cleaning.





It can be used with sodium bicarbonate or glycine powders for dental use, with particle sizes ranging from 25 to 65 µm.

IVORY
Mechanikkonzept

**INTERESTED IN
THIS PROMOTION?**

SCAN THE QR CODE FOR FULL
DETAILS AND OUR SPECIAL OFFERS

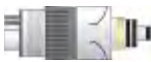

COMPATIBLE WITH	COUPLING	360° ROTATION	WEIGHT (g)	CODE
Ivory KaVo®		Si	356	P900K
Ivory Bienair®		Si	356	P900B
W&H®		Si	356	P900W
Ivory NSK®		Si	356	P900N
Ivory Sirona®		Si	356	P900S

TECNOMED ITALIA TIPS

Compatible with the leading scaler manufacturers



**VISIT THE SHOP
AND DISCOVER ALL OUR
PROMOTIONS**

SHOP



CHOOSE YOUR TIPS

Ultrasonic tips engineered to deliver exceptional performance in surgical procedures, thanks to optimal ultrasound transmission. ISO-certified, the inserts are manufactured from surgical stainless steel, ensuring strength and durability.

Autoclavable, they retain their original shape over time, significantly reducing wear caused by abrasion during scaling procedures. Compatibility with the leading scalers available on the market, combined with a competitive price point, makes Tecnomed Italia inserts a versatile and cost-effective choice.

SCALING - PERIO - PIEZOSURGERY CONSERVATIVE - PROSTHETICS - ENDO

DENTAL LAB EQUIPMENT

Tecnomed Italia line

Tecnomed micromotors - Power, precision and reliability for your laboratory

Designed to deliver high performance in every working condition, Tecnomed micromotors combine simplicity, reliability and value in one compact, robust instrument.

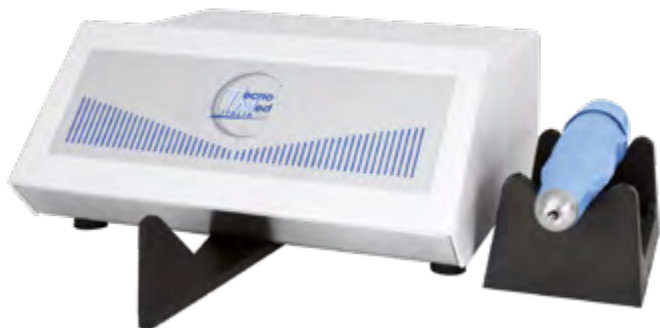

FLOOR-STANDING MICROMOTOR

- 30,000 rpm
- Foot control
- Brushed micromotor
- 100 W
- 4.0 Ncm

Code: MM10RS

Tecnomed Air One and Air Two turbine controls - Accurate, universal turbine control

Ideal for precise control of air pressure, turbine speed and water flow (in the spray version). Operation is managed via a progressive foot pedal, capable of controlling any turbine available on the market.



AIR ONE

- Pneumatic control unit
- Laboratory turbine without spray
- 330,000 rpm
- FG chuck system
- Progressive foot pedal

Code: OFR01P



AIR TWO

- Pneumatic control unit
- Laboratory turbine with spray
- 330,000 rpm
- FG chuck system
- Progressive foot pedal
- Integrated 250 ml spray reservoir

Code: OFR22P



INTERESTED IN THIS PROMOTION?

SCAN THE QR CODE FOR FULL DETAILS
AND OUR SPECIAL OFFERS

DISCOVER OUR RANGE OF COMPATIBLE MICROMOTOR HANDPIECES



DENTAL COMPRESSORS

Silent Line - Tecnomed Italia



TREATMENT UNITS SERVED	1	1+1	2	3
AIR OUTPUT (l/min)	70	95	140	195
TANK CAPACITY (litres)	25	38	38	60
NOISE LEVEL (dB)	52	52	52	53
CODE WITHOUT DRYER	100TOV	150TOV	240TOV	360TOV
CODE WITH DRYER	\	150TOVEN	240TOVEN	360TOVEN



INTERESTED IN THIS PROMOTION?
 SCAN THE QR CODE FOR FULL DETAILS
 AND OUR SPECIAL OFFERS

HIGH-PERFORMANCE COMPRESSORS FOR CLINICS



TREATMENT UNITS SERVED	4	5	7-8
AIR OUTPUT (l/min)	234	312	480
TANK CAPACITY (litres)	70	100	160
NOISE LEVEL (dB)	71	71	75
CODE	480TAIN	720TAIN	920TAIN

THE RIGHT COMPRESSOR FOR YOU

CHOOSE THE RIGHT COMPRESSOR
 FOR YOUR PRACTICE WITH THE
 SUPPORT OF A TECNOMED
 SPECIALIST



SUCTION SYSTEMS

VAX line - Tecnomed Italia

Tecnomed Italia dental suction systems are designed to deliver reliable performance, operational efficiency and long-term value for modern dental practices. Choosing Tecnomed Italia means relying on professional solutions developed for quality, continuity and consistent results in demanding dental environments.



	VAX			
TYPE	Semi-wet ring	Wet ring	Wet ring	Wet ring
TREATMENT UNITS SERVED	1	2	1/4	1/6
FLOW RATE (aspirated volume)	≥ 300 l/min	≥ 600 l/min	≥ 1200 l/min	≥ 1800 l/min
CONTROL UNIT	Yes	Yes	Yes - inverter	Yes - inverter
WATER DISCHARGE	Continuous discharge vessel	Centrifugal	Centrifugal	Centrifugal
NOISE LEVEL	≤ 60 dB(A)	≤ 60 dB(A)	≤ 65 dB(A)	≤ 65 dB(A)
CODE	DEJ300	DEJ600	DEJ1200IN	DEJ1800IN

INTERESTED IN THIS PROMOTION?

SCAN THE QR CODE FOR FULL DETAILS AND OUR SPECIAL OFFERS





PROFESSIONAL SOLUTIONS AND MEDTECH TECHNOLOGIES

Tecnomed Italia designs and manufactures professional Made in Italy solutions for dental, medical, veterinary and aesthetic practices, combining innovation, quality and design.

Every project begins with an analysis of the floor plan and the client's operational requirements, delivering bespoke configurations based on space, performance and budget.



From integrated surgical rooms to medical imaging devices, Tecnomed Italia's MedTech solutions enhance clinical precision and the operational efficiency of doctors and dentists, contributing to medical progress and the quality of care.



AFTER-SALES SERVICE AND TECHNICAL SUPPORT

Tecnomed Italia provides a comprehensive, reliable after-sales service through a network of qualified technical centres selected and trained over time.

These centres manage all installation, maintenance, repair and replacement activities, ensuring prompt, professional support nationwide. The satisfaction of medical professionals grows over time thanks to the availability and expertise of our support team and the efficiency of our consistently well-stocked spare-parts

warehouse.

Tecnomed Italia guarantees the availability of spare parts for more than 10 years, helping to keep devices consistently reliable, high-performing and safe over time.

This commitment reflects our dedication to quality, trust and continuity of service over the long term.



FOCUS

FALKO 3D

THE VISOR WITHOUT LIMITS

DISCOVER MORE



N. 102023000006684
N. 102023000006690

FALKO
medical media vision



Medical Device

A LOOK INTO THE FUTURE:

The FALKO 3D visor is specifically designed for medical applications.

An innovative visor that supports modern clinical practice, increasingly driven by digital devices (intraoral scanning, CBCT, guided surgery, etc.), as well as clinical training at both university and professional level.

Key features:

- Compliance with MDR medical standards ensures safety and reliability in medical procedures.
- Collaboration and training support: optimises interaction between tutors and learners and supports remote education through immediate annotation and sharing, raising the quality of clinical training.

FIELDS OF USE



Clinical use - FALKO 3D provides direct magnified visualisation of the oral cavity and indirect viewing of connected devices such as 2D/3D microscopes, 3D scanners, CBCT, panoramic imaging, computer-guided implant navigation and cameras. It improves patient communication and clinician posture.



Training & education - Ideal for undergraduate teaching and postgraduate training. It allows learners to view procedures in real time, even remotely, while lecturers and tutors can interact with them live, guiding the correct execution of clinical protocols step by step, including the most complex ones.

FALKO SYSTEM

INFO & OFFERS



FALKO VISOR MAGNIFICATION VERSION

Designed to adapt to different clinical requirements, the proposed FALKO 3D configuration allows the operator to select magnification quickly via software from 2.5x to 5x. The adjustable working distance between 30 and 50 cm, combined with a depth of field of approximately 6 cm, enables fluid movement while maintaining constant focus thanks to the autofocus function, with clear ergonomic benefits.

- Lightweight and comfortable: weighing approximately 490 g, it reduces pressure on the nose and can be worn for extended periods without fatigue.
- Front illumination: ensures visual continuity throughout every stage of the procedure.
- Smooth transition: seamless switching between direct and digital vision, without changing clinical habits.
- Easy to learn: reduces training time and integrates naturally into daily clinical practice.

FALKO 3D represents the digital evolution of magnification: a flexible, ergonomic and shareable system.



Medical Device

Optical customisation and ease of use

• COMPATIBLE WITH OR WITHOUT PRESCRIPTION GLASSES

FALKO 3D features dioptre adjustment to compensate for myopia. A customised optical frame can also be fitted to correct astigmatism and hyperopia.

• OPTIMAL FIELD OF VIEW AND ILLUMINATION

The light beam remains centred and uniform at all times, ensuring optimal visibility throughout every stage of treatment.

• PLUG & PLAY

Simply connect the Falco wireless transmitter to your PC's HDMI and USB ports.



DISPLAY	FHD 16:9 BINOCULAR DISPLAY, AVAILABLE IN STANDARD OR SEE-THROUGH MODE
CONNECTION	WIRELESS HDMI CONNECTION TO THE PC
BATTERY LIFE	BELT-MOUNTED BATTERY WITH UP TO 8 HOURS' AUTONOMY; POCKET BATTERY UP TO 4 HOURS
LED ILLUMINATOR	32,000 LUX LED ILLUMINATION WITH 4 INTENSITY LEVELS AND SELECTABLE CIRCULAR OR SQUARE LIGHT SPOT
CAMERA	USB 4K
CAMERA FOCUS	FIXED OR MANUAL
CAMERA MAGNIFICATION	SELECTABLE CAMERA MAGNIFICATION FROM 2.5X TO 5X
CAMERA CONNECTION	CAMERA CONNECTION VIA 5 M USB CABLE, COMPATIBLE WITH NATIVE CAMERA APPS FOR WINDOWS AND MAC

VERSIONS FALKO 3D

WIRELESS WITH MAGNIFICATION SYSTEM

Weight 490 g

Code: FK301DV

WIRELESS

Weight 460 g

Code: FK301DV-D3

WIRED HDMI

Weight 390 g

Code: FK301DV-ND3

WIRED USB-C

Weight 390 g

Code: FK301DV-CD3



INFO & OFFERS



Compatible with all HDMI devices
and Windows PCs, Mac and Linux.

- Plug and play
- No software required
- AR-MR technology

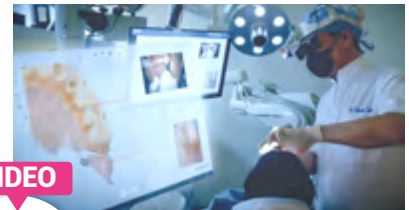

VIDEO



SEE WHAT CLINICIANS SAY

WATCH THE VIDEO!



INTEGRATION AND CONTROL OF EVERY VISUAL SOURCE IN REAL TIME

Connect your FALOXO 3D to FALKONNECT 3D and take full control of visual workflows. You can choose to view multiple video streams simultaneously to keep the entire practice under control. In this example, Prof. Zarone sees the 3D scanner monitor and the patient's mouth at the same time.

Everything you need, exactly where you need it:
right before your eyes.



Code: FK701DTR



STORAGE AND TRAINING

CONNECT THE VIDEO RECORDER TO FALKONNECT
TO RECORD THE WORKFLOW.

This makes it possible to create a digital clinical record
and an archive for educational purposes.

The device records and stores images and videos up
to 4K via HDMI connection.



Code: DE6.302XR.4

FALKONNECT 3D

VIDEO MANAGEMENT



Multiple video sources in a single view

FALKONNECT 3D lets you manage, select and share multiple video signals simultaneously from imaging devices such as cameras, X-ray units, ultrasound systems, microscopes and surgical navigation systems.

3D

Share on site or remotely

VIDEO



Code: FK701DTR

WATCH THE VIDEO!



SET YOUR LAYOUT AND SAVE IT ACCORDING TO YOUR NEEDS

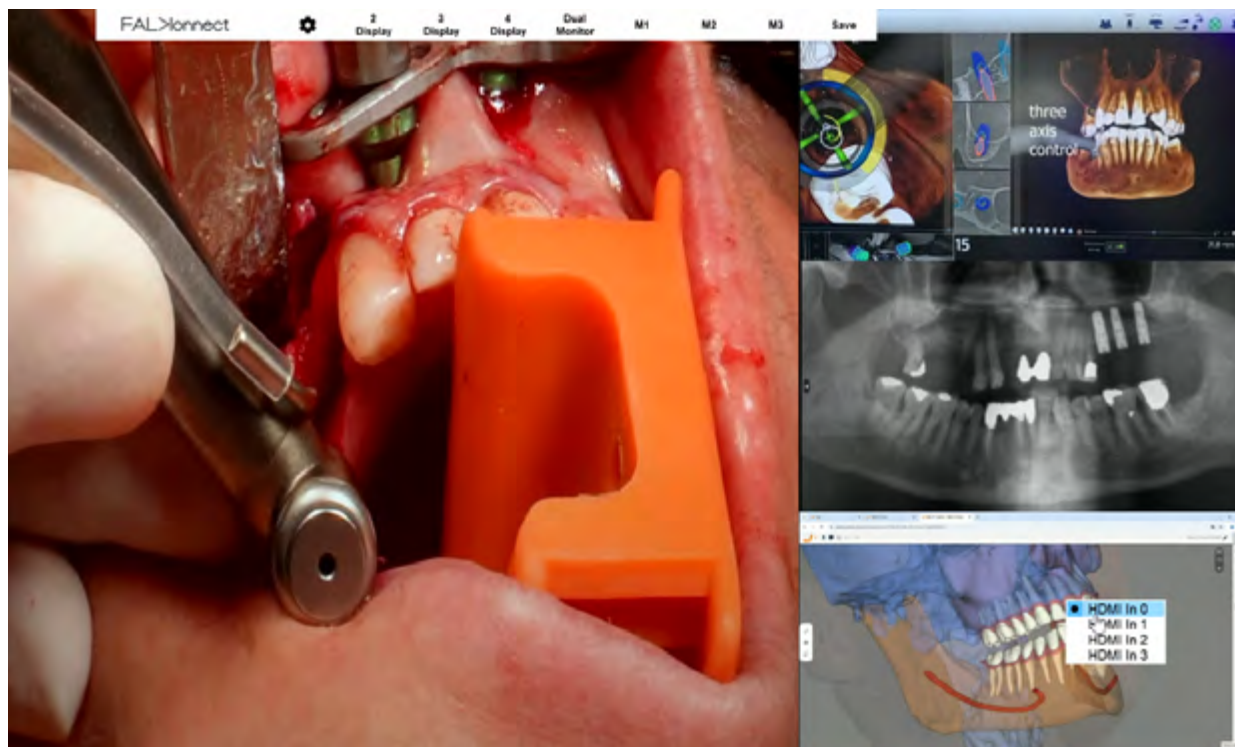

MATRIX + FALKONNECT COMBINATION

The Matrix system with Falkonnect centralises all images and video sources from the dental practice on a single monitor. The clinician can select and view up to four devices simultaneously, freely choosing the image layout without using a PC. Everything is managed simply and intuitively via the Falkonnect mouse, so the most relevant clinical information is always under control in the most useful format during treatment.

Stainless steel cabinet 1500 x 650 x 1020 (h) mm including a motorised 43" monitor and Falkonnect device connection station.

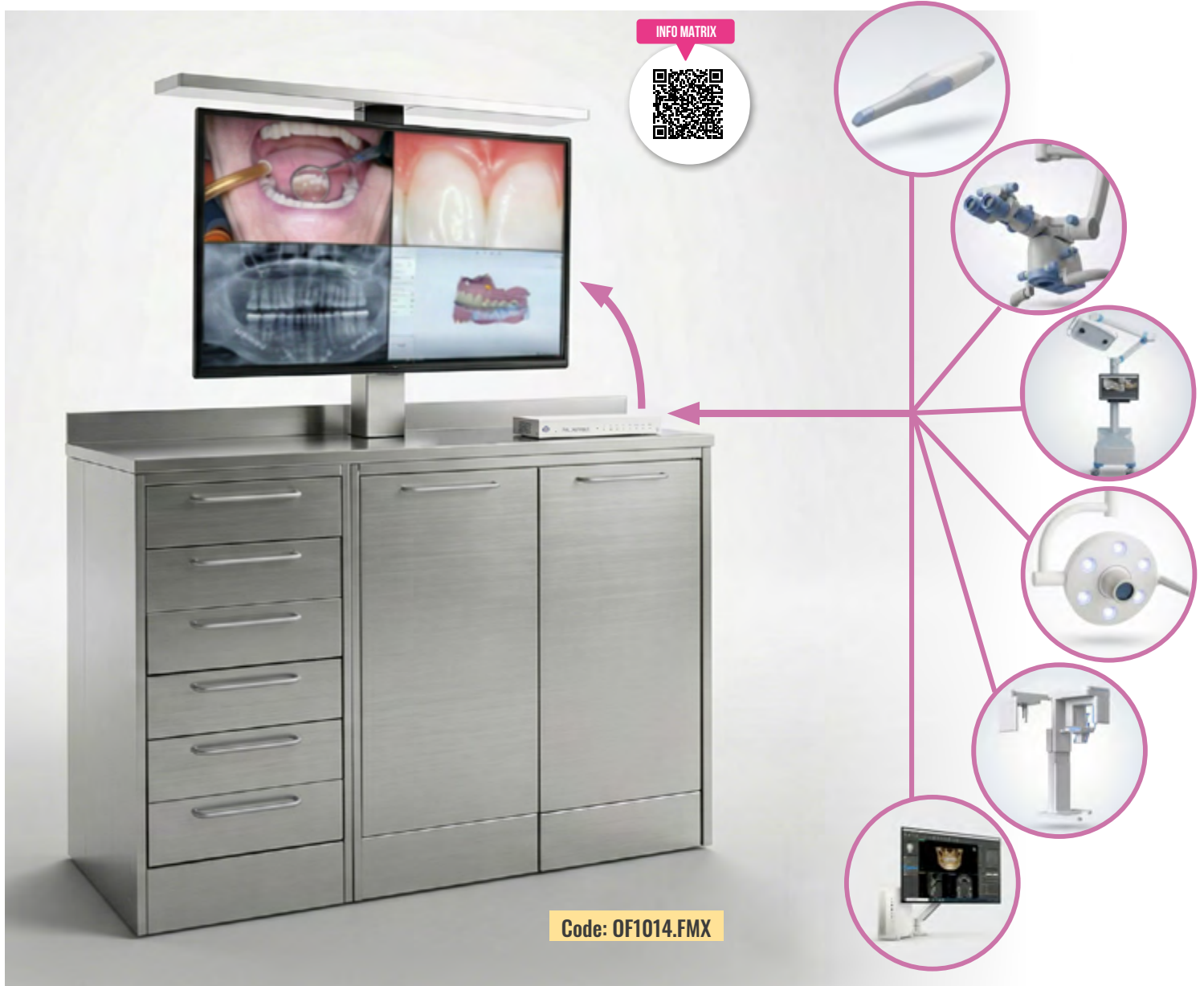

Code: OF1014.FMX



CONCEALED MONITOR INTEGRATION
WITH A MOTORISED MECHANISM CONCEALED INSIDE THE CABINE



HEAD TRACKING MOUSE

THE ASSISTANT-FRIENDLY DEVICE THAT ENHANCES CHAIRSIDE COMMUNICATION

- Voice functions include dictation and instant transcription for clinical charting, prescriptions and post-treatment home-care instructions.
- Allows you to **operate the computer without using a mouse or keyboard**: by means of a lightweight pointer attached to the headset, glasses or magnification system, you can select the platform (practice management software or file); a compact foot pedal activates the voice command, while a powerful clip-on mini boom microphone activates transcription.
- **Benefits**: fast, accurate communication across clinician -> patient -> dental assistant -> front desk workflows.
- **Aim**: eliminate omissions and misinterpretations when completing clinical notes.

No software to install

Plug-and-play

Attach the wireless cursor to your headlight, headset or spectacle arm, position the microphone on your coat, connect the receiver to your PC's USB port, and the system is ready to use immediately!

Simplifies clinical charting

VIDEO DEMONSTRATION



CODE	FK801MTRM	FK802MTR	FK801MTR
VOICE DICTATION	Yes	Yes	Yes
CONNECTION	Wireless	Wireless	Wireless
COMPATIBILITY	macOS	Windows	Windows
INCLUDED	2 microphones and triple foot pedal	2 microphones and single foot pedal	2 microphones and triple foot pedal



D.O.V.A.

INTERESTED IN THIS PROMOTION?
SCAN THE QR CODE FOR FULL DETAILS
AND OUR SPECIAL OFFERS



THE VOICE-ENABLED SOLUTION THAT OPTIMISES FRONT DESK WORKFLOW

D.O.V.A. – Dental Office Voice Assistant. A voice support system designed and developed for the administrative workflow of medical and dental practices. D.O.V.A. maximises and enhances the most strategic front desk workflow: recording conversations and documenting every detail without distractions or omissions. D.O.V.A., the voice command solution that replaces the keyboard, strengthens clinician-patient communication, reduces handling time by eliminating error-prone manual steps, and improves practice efficiency and profitability.

CODE	FK811MTR
VOICE DICTATION	Yes
CONNECTION	Wireless
COMPATIBILITY	Windows
INCLUDED	2 microphones and triple foot pedal



OKKIO MEDICAL CAMERAS

The OKKIO mini camera line by Tecnomed Italia offers advanced solutions for everyday documentation and training. Available in USB and HDMI versions, they deliver high-definition imaging.

INFO & OFFERS



OKKIO USB

It is a compact medical camera designed for use in the dental practice. It attaches easily to any operating light by means of a magnetic system, with no installation or modifications required, and is compatible with lights from different brands. The camera connects via USB to the practice computer (Windows or Mac) and works immediately with the native camera apps, with no dedicated software required. This allows photos to be taken and videos recorded directly into the PC folders.



COMPATIBLE WITH OPERATING LIGHTS

TECNOMED

AND OTHER BRANDS

CODE FK900D-	1656KLA	1680KLA	1656KVI	1680KVI	2556KLA	2580KLA
RESOLUTION	4K	4K	4K	4K	4K	4K
LENS	16 MM - F5.6	16 MM - F8	16 MM - F5.6	16 MM - F8	25 MM - F5.6	25 MM - F8.0
FOCUS	AUTO OR MANUAL 650-750 mm	AUTO OR MANUAL 650-750 mm	AUTO OR MANUAL 350-450 mm	AUTO OR MANUAL 350-450 mm	AUTO OR MANUAL 650-750 mm	AUTO OR MANUAL 650-750 mm
OPTICAL/DIGITAL ZOOM	FROM 2.5x TO 5x	FROM 2.5x TO 5x	FROM 2.5x TO 5x	FROM 2.5x TO 5x	FROM 4x TO 8x	FROM 4x TO 8x
CONNECTION	USB	USB	USB	USB	USB	USB
MICROPHONE	Yes	Yes	Yes	Yes	Yes	Yes



ZOOM RANGE – 16 MM VERSION

ZOOM RANGE – 25 MM VERSION

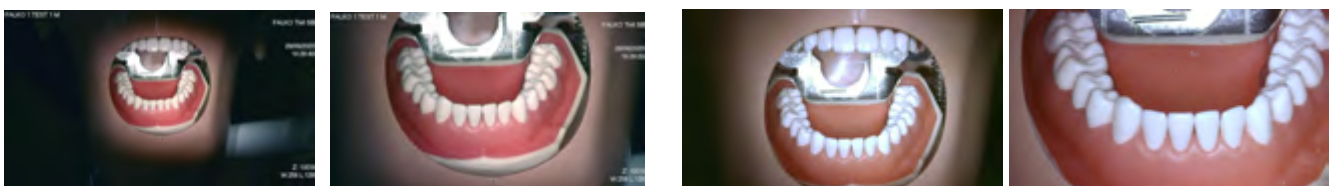

EXAMPLE OF USE: DR FABIA PROFILI, DENTAL HYGIENIST

“Recording the operating field is extremely important because it strengthens the way I instruct and educate the patient.”

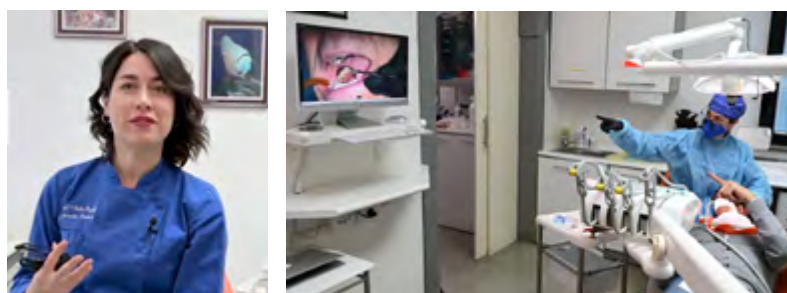

VIDEO



OKKIO HDMI

It is a medical camera designed to enhance clinical documentation and communication within the dental practice. Thanks to the Sony IMX377 sensor, it captures highly detailed 4K images and videos, while digital zoom up to 40x highlights even the most difficult details to observe. The camera can be installed easily on the dedicated articulated arm using the magnetic mount, or screwed onto a stand or tripod via the standard camera thread. Simple and intuitive, it allows you to record, save and review images and videos, facilitating treatment documentation, patient communication and professional case discussion.



ZOOM UP TO 40X

CAN BE MOUNTED ON
ARTICULATED ARM **STANDARD CAMERA MOUNT**



CODE FK900D-	1680HD	2580HD
RESOLUTION	4K	4K
LENS	16 mm - F8.0	25 mm - F8.0
FOCUS	MANUAL 350-700 mm	MANUAL 350-700 mm
ZOOM	UP TO 25x	UP TO 40x
CONNECTION	HDMI	HDMI

ALSO AVAILABLE WITH LED ILLUMINATION



ZOOM RANGE – 16 MM VERSION

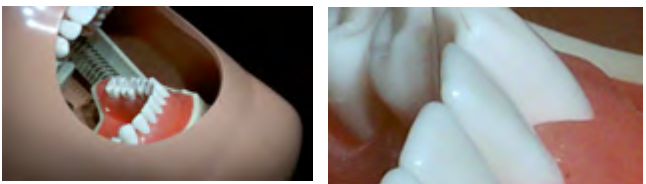

ZOOM RANGE – 25 MM VERSION

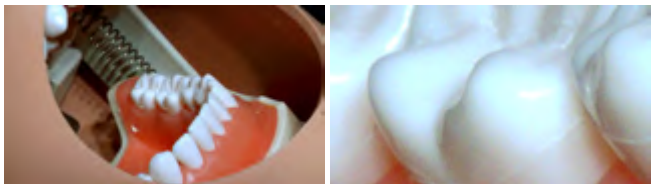

EXAMPLE OF USE: PROF. ANGELO PUTIGNANO

“The camera helps us show everything we are doing. It also helps us present videos for educational purposes. All in a very simple way.”



SURGICAL MULTILED LIGHTS

LIGHT THAT BECOMES VISION

The benchmark in surgical lighting. Ideal for operating theatres and modern outpatient clinics, it is indispensable for complex surgical procedures such as maxillofacial surgery, where uncompromising illumination is essential. The dual-head version delivers up to 300,000 lux. SURGICAL multiLED medical shadowless lights provide outstanding illumination for surgical, dental and many other applications. Functional, streamlined design combined with a lightweight structure makes these lights exceptionally easy to handle. The balanced articulated suspension system with 6 joints ensures stable, precise positioning. From the most straightforward single-head version to the top-of-the-range dual-head model with integrated camera and third monitor arm, SURGICAL lights meet every surgical requirement.



NEW

**VERSION
MULTIMEDIA**

**INTERESTED IN
THIS PROMOTION?**

SCAN THE QR CODE FOR FULL
DETAILS AND OUR SPECIAL OFFERS



Need expert ADVICE?

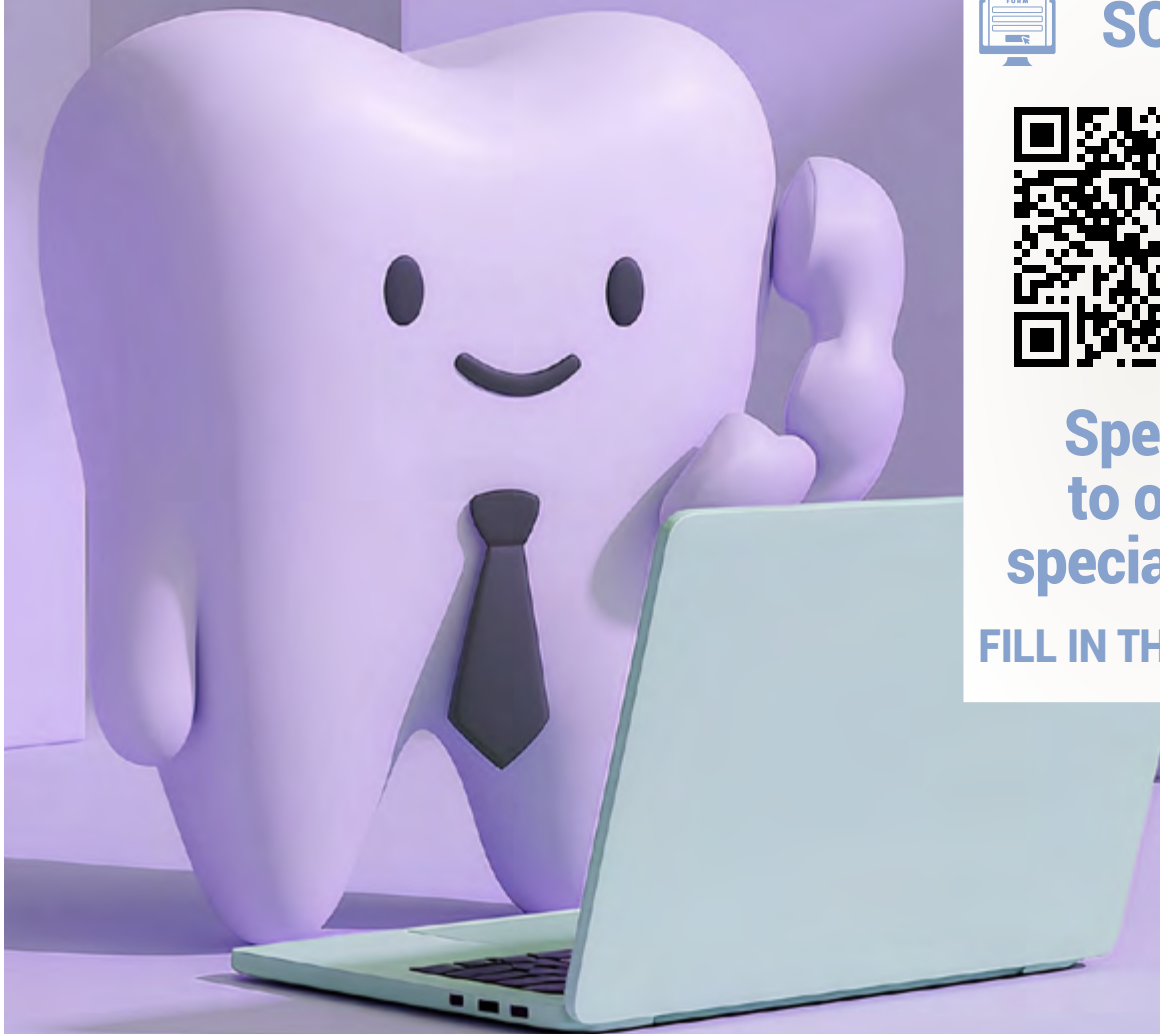

SCAN



Speak to our specialists

FILL IN THE FORM

GENERAL TERMS AND CONDITIONS OF SALE

PROMOTIONS ARE VALID UNTIL 30/09/2026 OR WHILE STOCKS LAST. ALL PRICES SHOWN ARE EXCLUSIVE OF VAT. THE PRICES DISPLAYED OR COMMUNICATED FOR ALL PRODUCTS (INCLUDING PROMOTIONAL PRICES) MAY BE SUBJECT TO CHANGE WITHOUT NOTICE due to sudden changes in raw material costs, production costs or labour costs for products manufactured by us, sudden changes in costs at source or sharp fluctuations in the exchange rate of our currency, as well as for products marketed and/or imported by us. **The customer is therefore required to request updated quotations at the time of ordering.** Any complimentary products are offered while stocks last. Invoicing is handled through your usual supplier, who reserves the right not to participate in the complimentary product initiative. **Images are for illustrative purposes only and are non-binding. Although Tecnomed Italia Srl makes every effort to ensure the accuracy of the information provided in these offers, technical inaccuracies or typographical errors may occur. Printing errors of any kind do not constitute grounds for complaint.** All material contained in this catalogue is the property of Tecnomed Italia and/or the companies represented. Tecnomed Italia S.r.l. is not connected in any way to the brands described. All trademarks mentioned belong to their legitimate owners; third-party trademarks, product names, trade names, corporate names and company names cited may be trademarks of their respective owners or registered trademarks of other companies and have been used purely for explanatory purposes and for the benefit of the owner, without any intention of infringing applicable copyright. For further information, please consult the "GENERAL TERMS" page on our website www.shop.tecnomeditalia.com. For any dispute, the Court of Pesaro shall have jurisdiction.